RENASANT BANK - BUFORD

2255 BUFORD HIGHWAY, BUFORD, GA 30518

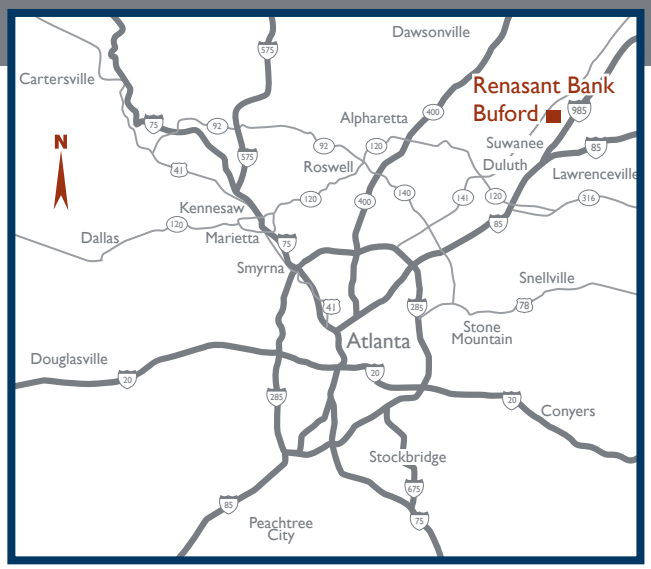

PROPERTY DETAILS

- Elegant two-story Class A brick office building in Gwinnett County directly across from Buford City Hall, Buford Community Center, Town Park & Theatre
- 1,556 RSF and 3,779 RSF office space available on second floor; can be combined for 5,335 RSF
- Located at the vibrant corner of Buford Highway (with 30,200 VPD) and Hamilton Mill Road (with 19,200 VPD)
- Adjacent to mixed-use Buford Village with retail shops and eateries within walking distance
- Renasant Bank (formerly BrandBank) conveniently located on the first floor
- Five minutes to historic downtown Buford's quaint restaurants and shops

BRAND
Real Estate Services
BrandProperties.com
770.476.4801

RENASANT BANK - BUFORD

2255 BUFORD HIGHWAY, BUFORD, GA 30518

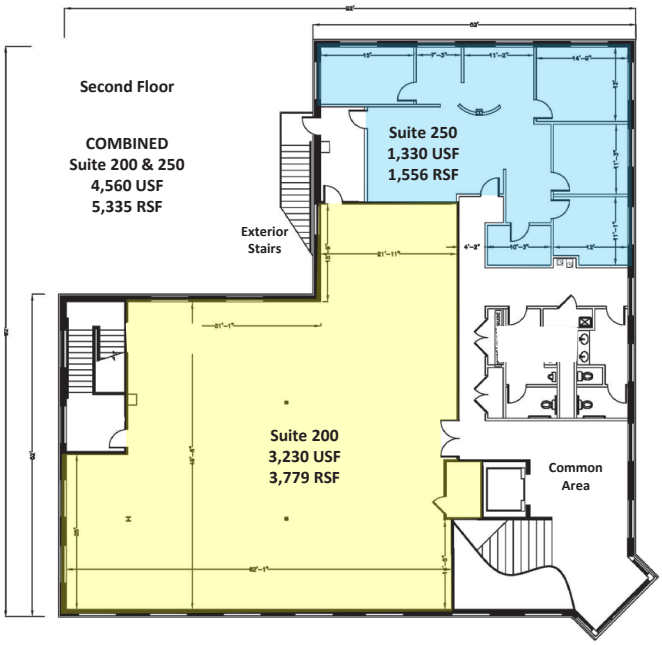

Built in 2007
Ample free parking
Parking Ratio of 5/1,000 SF

- Take the elevator or the stairs to the 2nd floor
- Common area restrooms
- Suite 200 can be custom-designed to fit your needs

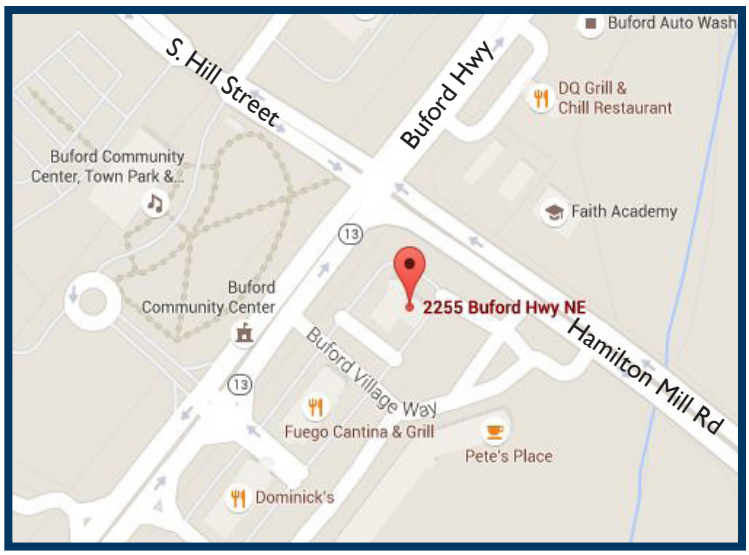

Candy McIntyre
Vice President, Leasing
cmcintyre@BrandProperties.com
770.623.2099 Direct | **404.408.9788** Mobile